

Index

REGULATIONS	4
QUEEN ELIZABETH II SILVER JUBILEE TROPHY	5
YOUNG FARMERS CHALLENGE	6
Section 1 - HORSES	7
Section 3 - SHEEP	11
Section 4 - MERINO WOOL	15
Section 7 - SHEEP DOG TRIALS	18
Sections 8-13 HORTICULTURE	19
Section 8 - FRUIT	20
Section 9 - PRODUCE	21
Section 10 - CUT FLOWERS	24
Section 11 - FLORAL ART	25
Section 12 - POT PLANTS	26
Section 13 - CHILDREN'S FLORAL ART	27
Section 14 - SCHOOL WORK	28
Sections 15-22 HANDICRAFTS	29
Section 15 - ART	30
Section 16 - PHOTOGRAPHY	31
Section 17 - NEEDLE AND FANCYWORK	32
Section 18 - KNITTING AND CROCHET	33
Section 19 - COOKERY	35
Section 20 - JUVENILE COOKERY	36
Section 21 - PRESERVES ETC	37
Section 22 - CRAFT WORK	39
Section 23 – LEGO CONSTRUCTION	40
BABY SHOW	41
Section 24 - MOTOR BIKES	42

Entry Forms Centre Lift Out

THE CUNNAMULLA AND DISTRICT SHOW SOCIETY INC. ACKNOWLEDGES

THEIR LIFE MEMBERS:

Mr & Mrs C.H.S. Dolling, Mr & Mrs L.W. Webster (DEC), Mr & Mrs F.J. Young (DEC), Mr E.J. O'Brien (DEC), Mr N.B. Moody (DEC), Mr J.C. Taylor (DEC), Mrs G. Poncho (DEC), Mr L. Sommerfield (DEC), Mrs L. Sommerfield (DEC), Mr R. Walters (DEC), Mr W.J. Peskett (DEC), Mrs W.J. Peskett, Mr W.M. MacGillvray (DEC), Mrs E. Connolly (DEC), Mr R. Taylor, Mrs D. Palmer, Mrs I. Fagan & Mr M. Moody

Free Entry
Sponsored by



65th Annual Show
Saturday 25th May 2019
“Cunnamulla:
Outback Destination”

Entertainment

Noah's

Racing Pigs



"THOROUGHBRED RACING PIGS"
0427 660 034

Noah's Thoroughbred Racing Pigs is entertainment at its best.

Fun filled enjoyment for all ages. From the bugle race call, through the obstacles, to the last snout in the finishing trough, crowds will be cheering their preferred pig to the end.

Noah's Thoroughbred Racing Pigs have been entertaining Australians for over a decade!

Please refer to front of schedule for times

ENTRY FEES ARE GST EXCLUSIVE. TAX INVOICES ISSUED UPON REQUEST.
Conducted under the Rules and Regulations of the Queensland Chamber of Agricultural Societies

REGULATIONS

Exhibitors are requested to read these conditions carefully.

1. Entries must be made on the forms supplied by the Association.
2. It is essential for the smooth running of the show that entries for all sections be lodged with entry fee, with the Secretary on or before the dates shown at the heading of the respective sections. SUCH LATE ENTRIES AS THE COMMITTEE MAY, AT THEIR DISCRETION ACCEPT, WILL BE PENALISED DOUBLE THE FULL ENTRY FEE.
3. Exhibits in all classes must be the bona-fide property of the exhibitor with exception of Section 1.
4. Entries must be accompanied by the entrance fee as specified in the schedule; otherwise they will not be accepted.
5. No person shall be allowed in the vicinity of the judge during judging, other than the stewards and attendants actually in charge of stock, and no person will be allowed to communicate with the judge other than a steward.
6. On the receipt of entries the Secretary will issue exhibit tickets, which must be the only sign of ownership attached to any exhibit, and such tickets must accompany exhibits. Exhibit tickets for livestock exhibits may be held by the stewards at their discretion and issued when exhibits are being penned.
7. No person shall act as judge, except in classes which he himself is not an exhibitor.
8. Judges may withhold prizes and championship honours if they think it expedient.
9. The decisions of the judges shall be final.
10. The committee reserves the right to withhold or modify any prize or prizes should there be three or less individual competitors in any class event.
11. Prize ribbons and tickets shall be affixed to exhibits as soon as the judges have made their awards.
12. Every care will be taken of exhibits, but the society will not be responsible for any loss or deaths, and exhibits must be brought to and removed from the ground by the exhibitor.
13. Exhibits must be delivered at the showgrounds and in the manner and at times specified at the heading of each section. Non-compliance with this provision will result in non-acceptance of the exhibits and forfeiture of entry fees
14. Prize moneys will ordinarily be paid at the show, but prizes/trophies not awarded, prize moneys unclaimed, or prize cheques unrepresented within six months of the show will revert to the society.
15. Judges and stewards may transfer any exhibit from any one class to another.
16. The right is reserved to reject any exhibit or exhibits which may be considered not of sufficient merit to be displayed.
17. Membership fees as follows: Couple \$20.00, Single \$10.00, Pensioner/Senior \$5.00. Children under 16 FREE.
18. Special prizes donated, but not competed for, will not be refunded, but the donor shall have the option of allotting them as special prizes for the succeeding year.
19. The society reserves the right to adjudicate on any point or points which may be under dispute, and the society's decision shall be final.
20. Notwithstanding anything contained in the Rules and Conditions, the Committee may at their discretion alter any condition, cancel or substitute and/or alter any event or class in the Schedule if they consider it necessary to do so.
21. Competitors in ring events must have their horses in the assembly yard no later than 15 minutes prior to the commencement of the event. Any exhibitor not being present with his or her horse at the time of roll call which will take place five (5) minutes before the commencement of the event, will not be permitted to compete in such an event. After the roll call the Steward in charge of the assembly yard will advise the ringmaster of the number of competitors present and ready to compete in the event about to take place.
For the start of an event, if a horse should break, a warning will be given, and if the same horse breaks again the entry will be scratched. No reduction in nomination fees will be allowed for more than 1 nomination in any one or more classes. Ponies competing in any pony events must be ridden or led by a child under 18 years of age, unless otherwise stated. The age of children competing will be taken as at the first day of the show.
22. Galloways or ponies entered in any class for which a prescribed height is a condition must be measured by the official measurer. Height of galloways being 14 and under 15 hands. The official measurer will attend the show grounds at 10am on the day of the show. When measuring a galloway or pony, an allowance of one quarter (1/4) inch is to be made for shoes
23. Lessees of sites for the display of machinery and other goods, also the holders of caterers or amusement privileges will be granted a reasonable number of gate passes. A reasonable number of gate passes for livestock attendants will also be issued. All gate passes will be issued at the discretion of the committee, and must be collected from the secretary before 5.00pm on the day preceding the show.

IN ADDITION TO THE ABOVE REGULATIONS, CONDITIONS APPLYING TO PARTICULAR SECTIONS ARE PRINTED THEREIN, AND EXHIBITORS ARE REQUESTED TO FAMILIARISE THEMSELVES WITH THE SPECIAL CONDITIONS APPLYING TO THEIR ENTRIES.

QUEEN ELIZABETH II SILVER JUBILEE COMMEMORATIVE TROPHY

This trophy was donated by the Commonwealth Government in 1977 to mark the twenty-fifth year of Queen Elizabeth the 2nd's reign as monarch. This magnificent trophy is to be competed for annually and will be awarded to:

“The Best Local Exhibit of the Show”

Such exhibit will be judged by a panel consisting of visiting judges and personalities.

The winner to be judged of the Perpetual Award will ALSO be presented with a replica of the Queen's Silver Jubilee Trophy.

The judge of each section nominates the most outstanding exhibit in their section for consideration by the panel.

If no exhibit in the section is outstanding, no nomination need be made. A local Exhibit is one entered by a resident of the Paroo or Bulloo Shires. The exhibit may be a single article or a group.

Young Farmers Challenge

FREE ENTRY

The Young Farmers Challenge is for teams of 4.
There will be two courses run at a time and sets of heats.

May include tasks such as:

Rolling up a Swag • Setting up a Portable Pen
Leading a Sheep • Transferring Water
Two People Sack Race

Please register your team by 5pm at the Secretary's Box.
If you don't have a full team please register your interest and we will build teams.

PRIZE MONEY

1st - \$1000

2nd - \$400

3rd - \$200



Contact Amy on 0438 730 180

SECTION 1 • Horses

Enquiries: Cara Haig (0407 756 174)

Debbie Ferguson (4655 2535) and Liz Land (4655 1587)

Stall/yards to all competition horses are free. A condition of entry is that all horses are to be made available for swab tests if required by the stewards.

ACCEPTANCE OF ENTRIES

- The attention of intending exhibitors is drawn to the fact that entries are accepted subject to the rules of the Queensland Chamber of Agricultural Societies and to the Constitution and Rules of this Society/Association in addition to any Special Regulations which appear within this schedule.
- In the event of insufficient competitors in the Ring events – classes may be run off earlier than stated in the Schedule. Please check with the Ring Steward.
- Nominations must be placed with the secretary and a nomination form filled in before commencement of events. Competitors will then be given tickets to use in the ring.
- All horses to be measured before commencement of events. Life measurements will be accepted with proof provided. An allowance of one-quarter (1/2) of an inch is to be made for shoes.
- Absolutely no responsibility shall be taken for prize money once competitors leave the ring.
- Free stalls/yards to all competition horses. Free Camping for competitors.
- This Show reserves the right to carry out random tests for drugs in horses.

REGULATIONS

- Horse to mean gelding or mare.
- For the purpose of this entire section, the following definitions will apply:
 - Maiden: a horse or rider which has never won a first prize (excluding teams) at any agricultural show
 - Novice: a horse or rider which has not won an open champion or first at a royal show excepting maiden events.
 - Galloway: A Galloway is a horse measuring over 14hh but not exceeding 15hh.
- All horses must be free of hereditary disease.
- All riders must be neatly attired. Any contestant who, in the opinion of the Stewards, is not suitably attired, shall be precluded from competing in an event.
- Entrants in Adult events must be 18 years or over.
- Entrants in Children's or Pony events must be under 18 years of age.
- For Championship events, first in the class only is eligible for the championship. Second prize winners in such classes to be held ready then after champion has been selected, the second in to compete for the reserve champion.
- A local rider/horse is defined as a resident within the boundaries of the Paroo & Bulloo Shires for three months prior to the Show.
- In all rider classes, jumping and sporting events, competitors are eligible only to compete in their age groups.
- All horses and riders are to compete under the guidelines and conditions of the Equestrian Federation of Australia.
- In show jumping events, riders may compete on more than horse, however a horse may not be shared by competitors in the same class.
- In all events rider must wear a safety helmet of approved Australian Standards.
- Points to be allocated from relevant events will be as follows: First 5 points, Second 3 points, Third 1 point. In the event of a tie, a count back of the greatest number of firsts shall determine the winner. No points for Champion, Reserve or Pairs Events.
- The Judge's and Steward's decision shall be final.
- In the event of a protest the person making the protest shall make same in writing to the Chief Steward accompanied by the fee of \$50.00, this sum to be refunded should the protest be upheld.
- All competitors must complete a 'Horse Health' declaration which must be handed to stewards upon purchase of ring tickets.

This page is sponsored by
Donald Thompson Electrical
23 John St, Cunnamulla

2019 Ring Program

RING 1 • Saturday 25th May 2019

Entry Fee: \$3 per class

Start Time: 9:00 am

Prize Money: First \$15, Second \$10 and Third \$5

LED CLASSES

1. Led Mare or Filly 15hh and Over
2. Led Gelding 15 hh and Over
3. Led Mare or Filly 14hh and not exceeding 15hh.
4. Led Gelding 14 hh and not exceeding 15hh.

CHAMPION AND RESERVE CHAMPION LED HORSE (from classes 1,2,3,4, 21, 22)

HACKS

5. Maiden Hack 15hh and Over
6. Novice Hack 15 hh and Over
7. Open Hack 15 hh and Under 16 hh.
8. Open Hack 16 hh and Over
9. Educated Hack
10. Adult's Hack 15 hh and Over
11. Child's Hack 15 hh and Over – to be ridden by a child under 18 yrs of age
12. Pleasure Hack.

CHAMPION AND RESERVE CHAMPION HACK (winners from classes 5-12)

GALLOWAY HACKS

13. Maiden Galloway Hack.
14. Novice Galloway Hack.
15. Open Galloway Hack 14hh and under 14.2hh.
16. Open Galloway Hack 14.2hh and Over.
17. Educated Galloway Hack
18. Adult's Galloway Hack 14hh and Over
19. Child's Galloway Hack 14hh and Over – to be ridden by a child under 18yrs of age.
20. Pleasure Galloway

CHAMPION AND RESERVE CHAMPION GALLOWAY HACK (winners from classes 13-20)

JT & M GARDINER MEMORIAL SUPREME HACK OF THE SHOW

(Champion Hack, Galloway and Pony are eligible to compete for Supreme Hack. Trophy Donated by Cunnamulla Newsagency)

RING 2 • Saturday 25th May 2019

Entry Fee: \$3 per class

Start Time: 9:00 am

Prize Money- First \$15, Second \$10, Third \$5

LED CLASSES

21. Led Pony Mare or Filly.

22. Led Pony Gelding.

(Winners of classes 21 & 22 will be eligible for Champion Led Horse)

RIDER CLASSES.

23. Tiny Tot Rider Under 6 yrs Led (not eligible for Champion)

24. Tiny Tot Rider Under 6 yrs Unled (not eligible for Champion.)

25. Boy & Girl Rider 6 yrs and Under 9 yrs. – Prize money donated by Fairholme College

26. Boy & Girl Rider 9 yrs and Under 12 yrs. - Prize money donated by Fairholme College

27. Boy & Girl Rider 12 yrs and Under 15 yrs.- Prize money donated by Fairholme College

28. Boy & Girl Rider 15 yrs and Under 18 yrs. - Prize money donated by Fairholme College

CHAMPION AND RESERVE CHAMPION CHILD RIDER (winners from classes 25- 28)

29. Adult Rider 18 years and Over.

30. Adult and Child rider – child to be under 18 yrs of age.

P&S BERSFORD GRAND CHAMPION RIDER OF THE SHOW

(Winner of Champion Child Rider and Class 29 – Adult Rider are eligible to complete for Grand Champion Rider. Trophy Donated by P & S Beresford.)

PONY HACKS

31. Maiden Pony Hack

32. Novice Pony Hack

33. Open Pony Hack Under 13 hh.

34. Open Pony Hack 13 hh and Under 14 hh.

35. Educated Pony Hack

36. Child's Pony Hack

37. Pleasure Pony Hack- to be ridden in a snaffle bridle.

CHAMPION AND RESERVE CHAMPION HACK (winners from classes 31-36)

38. Novelty class – a game for all children, but particularly those who have not won a ribbon.

39. Novelty class – a game for all children, but particularly those who have not won a ribbon.

40. Local Hack, Galloway or Pony

(A local rider/horse is defined as a resident within the boundaries of the Paroo & Bulloo Shires for three months prior to the Show.)

RING 3 • Saturday 25th May 2019

Entry Fee: \$5 per class

Start Time: 10:30 am & will run throughout the day.

Prize Money- First \$25, Second \$15, Third \$10

DRESSAGE

(Tests available on the EFA Website- <http://www.equestrian.org.au/>. Arena 60m x 20m.)

Horses may compete in a maximum of 2 tests.

1. Preparatory Test A (2013) – Horses competing in this class may not compete in class 42.
2. Open Preliminary 1.2 (2014) Open to all horses
3. Novice 2.1 (2014)- Open to all horses (except those competing in class 40)

Note:

If sufficient entries, classes may be divided into adults and children at the discretion of the organising committee

RING 4 • Saturday 25th May 2019

Entry Fee: \$10 per horse

Start Time: After the completion of Ring 2 events.

Ribbons to 3rd in each event.

Overall Prizes- First \$25, Second \$15, Third \$10 (Prizes for Led class)

Points will be awarded for each event 1st = 5 points, 2nd = 3 points, 3rd = 1 point.

Points will be added together to establish the overall place getters in each age group.

Age Groups: Led, 8 & Under, 12 & Under, 16 & Under, Open

SPORTING EVENTS

Bending, Western Bend, Bounce Pony, Snakes & Ladders, Mug Race, Drum & Peg.

Horse Section Sponsors

Charlotte Plains Pastoral Company

Cunnamulla Newsagency

Sylvia Endacott

Cunnamulla Pharmacy

Dux Tyres

Country Wear (P & S Beresford)

D & L Land

Paroo Shire Council

T & C Higgins Racing

E. Mills & Sons – IGA

Betts Store

Mrs Carolyn Davis

O.Schmidt/L. Higgins

Roderick Taylor

Paroo Pony Club members

E & K Beresford

Warrego Produce and Steel

W & T Hickey

SECTION 3 • Sheep

STUD SHEEP

Celebrating the 53rd Interstate Sheep Show

Chief Steward: Jim McKenzie (Ph: 4655 4911)

Sheep Secretary: Trish McKenzie

Stewards: Ben McKenzie, Andrea McKenzie, John Peskett and Cozette Burey.

This page is sponsored by
NJ Thompson, True Value
27 John St, Cunnamulla

**Please note that all Stud sheep entries must be accompanied by a fee of \$5.00 per sheep.*

Stud sheep must be correctly penned by 7.45 am Saturday 25th May for Classification. Exhibitors must remain with their sheep until they are penned and exhibit cards attached to pens. Stud sheep are not to leave the pavilion before 4.00pm Saturday. All stud sheep must be from a Government Accredited Brucellosis Free flock. Accreditation

Certificates will be checked. No Certificate - No entry - No discussion.

Exhibitors must also provide attendants for holding sheep in Divisions A to E for judging.

Any exhibit may be offered at auction after judging if desired by the owner, at a time to be designated by the Stewards.

Stewards have the right to delete any classes in the event of judging time being limited.

AWARDS:

Sashes Awarded For All Champion And Reserve Championships.

Ribbons for 1st, 2nd and 3rd in each class. Also a highly commended ribbon may be awarded at the Judges

Discretion trophies where stated. JUDGING will commence at 8.30am

E.P. BERESFORD MEMORIAL CUP

The E.P. Beresford Memorial Cup has been donated by P.R. & S.C. BERESFORD for the most successful exhibitor in Divisions "A" to "D". The cup is to remain the property of the society, but a replica to be presented to the winner each year. Points to be awarded: First 3, second 2 and third 1 point. Should two or more competitors tie, points will be awarded for championships as follows: Champion 2 points, Reserve Champion 1 point. Should a tie remain Grand Champion 2 points, Reserve Grand Champion 1 point.

HOLDERS TROPHY

A perpetual trophy donated by Merrinong Pastoral Co, Dubbo for the Most Efficient Holder of Sheep. This contest is open to persons under the age of 25 years. Annual Special Trophy donated by Hugh and Helen Miller.

THE SUNCORP-METWAY BUSINESS BANKING/KAJEWSKI FORD SUPREME EXHIBIT TROPHY

Suncorp-Metway Business Banking/Kajewski Ford Supreme Exhibit Trophy. Perpetual trophy donated by Kajewski Ford and a cash prize donated by Suncorp-Metway for the Supreme Exhibit.

HADDON RIG TROPHY

A special prize of \$100 is kindly donated by Haddon Rig Merino Stud for the Champion pen of Five Local Flock Ewes.

SHEEP RULES

1. All sheep must be owned by the exhibitor.
2. In the event of any sheep found to have external parasites, the exhibitor will be required to remove all his sheep from the show grounds immediately.
3. Sheep exhibits must not be removed from the Showgrounds until after the Grand Parade on the last day of the show.
4. In preparing their sheep for judging, exhibitors are required to remove or cover all distinguishing marks, such as horn brands, ear labels, etc. Until judging is finalised. Exhibit tickets must be the only sign of ownership.
5. No sheep can compete in more than one class, except where especially provided.
6. Prizes will not be awarded unless the judges decide the exhibit is of sufficient merit to warrant the honour.
7. In all group and pen classes of rams and ewes, except where otherwise stated, all sheep comprising such exhibits will be judged for uniformity of type, evenness of wool quality and conformity – within each group or pen – required for stud or flock breeding purposes.
8. In compiling aggregate awards, points scored shall be as follows:

Grand Champion - 2 points	Reserve Grand Champion - 1 point	
Champion - 2 points	Reserve Champion - 1 point	
First in singles classes - 3 points	Second in singles classes - 2 points	Third in singles classes - 1 point
First in pens - 4 points	Second in pens - 3 points	Third in pens - 2 points
First in groups - 5 points	Second in groups - 4 points	Third in groups - 3 points

In addition to the above Rules, conditions apply to particular divisions are printed therein and exhibitors are respectfully requested to look for any special conditions applying to their entries. Stewards have the power to remove Unhoused Fat and Commercial Sheep out from under cover if necessary.

DIVISION “A” TO “D”

Entry Fee: \$5.00 Stud Section, \$1 Flock Section

All sheep exhibited in these sections must be shown in conformity with the rules of the Q.S.M.S.B.A and exhibitors are requested to produce to stewards the necessary Certificate of Shearing, specifying shearing date.

DIVISION “A” – Open

Strong Wool Housed Merinos

Stud Sheep owned by registered stud breeders or stud sheep bred in registered studs.

1. RAM - with lamb's teeth as inspected 1st August 2015
 2. RAM - four or more teeth
- CHAMPION & RESERVE CHAMPION STRONG WOOL RAM
3. EWE - with lamb's teeth as inspected 1st August 2015
 4. EWE - with four or more teeth
- CHAMPION & RESERVE CHAMPION STRONG WOOL EWE

DIVISION “B” – Open

Medium or Fine Wool Housed Merinos

5. RAM - with lamb's teeth as inspected 1st August 2015
 6. RAM - with four or more teeth
- CHAMPION & RESERVE CHAMPION MEDIUM OR FINE WOOL RAM
7. EWE - with lamb's teeth as inspected 1st August 2015
 8. EWE - with four or more teeth
- CHAMPION & RESERVE CHAMPION MEDIUM OR FINE WOOL EWE

Definitions Of A Poll Merino Ram And Ewe

Standard to be observed when Poll merinos are being exhibited at competitive shows or offered for sale as Stud Polls.

1. For a ram to be classed as a Poll Merino ram, it must:
 - a) Be sired by a Poll Merino ram or Merino ram out of a Poll Merino Ewe or Merino Ewe
 - b) Have a concavity in the bone of the skull on the horn site. A bone knob or small scar may be set in the concavity of the skull
 - c) Not have a scar or bone knob either of which measures more than 25mm in diameter across the widest part of its base.

2. For a ewe to be classed as poll a Merino ewe, it must:
 - a) Be sired by a Poll Merino ram or Merino ram out of a Poll Merino ewe or Merino ewe,
 - b) Have a concavity in the bone of the skull on the horn site.
 - c) Have no sign of any horn growth or bone knob set in the concavity.

DIVISION "C" – Open

Strong Wool Poll Merinos

Stud sheep owned by registered stud breeders or stud sheep bred to registered studs.

9. RAM - with lamb's teeth as inspected 1st August 2017
 10. RAM - with four or more teeth
- CHAMPION & RESERVE CHAMPION STRONG WOOL POLL MERINO RAM
11. EWE - with lamb's teeth as inspected 1st August 2017
 12. EWE - with four or more teeth
- CHAMPION & RESERVE CHAMPION STRONG WOOL POLL MERINO EWE

DIVISION "D" – Open

Medium or Fine Wool Poll Merinos

Stud sheep owned by registered stud breeders or stud sheep bred in registered studs.

13. RAM - with lamb's teeth as inspected 1st August 2017
14. RAM - with four or more teeth

CHAMPION & RESERVE CHAMPION MEDIUM OR FINE WOOL POLL MERINO RAM

15. EWE - with lamb's teeth as inspected 1st August 2017
16. EWE - with four or more teeth

CHAMPION & RESERVE CHAMPION MEDIUM OR FINE WOOL POLL MERINO EWE

JUNIOR CHAMPIONSHIPS

Junior Champion Merino Ram (from Classes 1 & 5).

Trophy donated by Victoria Downs Stud, Morven.

Reserve Junior Champion Merino Ram (from Classes 1 & 5).

Junior Champion Merino Ewe (from Classes 3 & 7).

Trophy donated by Mt Ascot Merino Stud, Mitchell.

Reserve Junior Champion Merino Ewe (from Classes 3 & 7).

Junior Champion Poll Merino Ram (from Classes 9 & 13).

Reserve Junior Champion Poll Merino Ram (from Classes 9 & 13).

Junior Champion Poll Merino Ewe (from Classes 11 & 15).

Reserve Champion Poll Merino Ewe

DIVISION "E" – Open

Breeders' Group

17. Murrawondah Merino Breeders Group of 3 rams and 2 ewes bred by the exhibitor which may be extracted from any classes in Division A and B. Sheep shall be judged from uniformity of wool and conformation. There must be a minimum of three breeders groups in this class, otherwise it will not be held. (Award donated by Mr and Mrs E.J. O'Brien Memorial Trophy, donated by the Peskett Family).

18. Poll Merino Breeders Group, for 3 rams and 2 ewes bred by the exhibitor which may be extracted from any classes in Division C and D. Sheep shall be judged from uniformity of wool and conformation. There must be a minimum of three breeder groups in this class, otherwise it will not be held. (Trophy donated by Ms Ann Leahy, MP).
19. The Cunnamulla And District Show Society's Perpetual "Artesian" Stud Merino Sheep Trophy, for the best exhibit of 5 Merino sheep, either horned or polled, to consist of 3 rams and 2 ewes bred by the exhibitor, which must be selected from the general classes and judged for type, wool quality and conformity. The five sheep in this exhibit need not have the same wool spinning count. There must be a minimum of three exhibits in this class, otherwise it will not be held.

A trophy donated by the LATE
MR F.J. (BOB) YOUNG, "MURRUMBAH", KUBIL SIDING
will be made available on the following conditions: to be won 3 times in succession.
(A token trophy will be presented to the winner of this class).

GRAND CHAMPIONSHIPS

Grand Champion Merino Ram Of The Show, (drawn from the Champions of Divisions "A" & "B").

Trophy donated by Landmark Cunnamulla.

Reserve Grand Champion Merino Ram Of The Show.

Grand Champion Merino Ewe Of The Show, (drawn from the Champions of Divisions "A" & "B").

Trophy donated David and Carmel Mewrant, as the B.A.Mewrant Memorial Trophy.

Reserve Grand Champion Merino Ewe Of The Show.

Bill Peskett Memorial Trophy Grand Champion Poll Merino Ram Of The Show, (drawn from the Champions of Divisions "C" & "D"). Trophy donated by The Peskett Family, Murrawondah Poll Merino Stud.

Reserve Grand Champion Poll Merino Ram Of The Show.

Grand Champion Poll Merino Ewe Of The Show, (drawn from the Champions of Divisions "C" & "D").

Trophy donated by Hugh And Helen Miller.

Reserve Grand Champion Poll Merino Ewe Of The Show. Supreme Merino Exhibit.

Trophy donated by Palmer Estates, "Offham".

Supreme Poll Merino Exhibit.

Supreme Exhibit, (to be judged between Supreme Merino Exhibit and Supreme Poll Merino Exhibit).

The Kajewski Trophy and The Suncorp-Metway Business Banking Cash Prize.



SECTION 4 • Merino Wool

Chief Steward: Evan Palmer (Ph: 46 554 830)

Stewards: Belinda Palmer, Sally Moody and Mike Moody

Entry Fee: \$4.00 per entry where fleeces are not donated to the Show Society.

Stud Fleece Entry Fee: \$10.00 per entry.

Stud Fleeces will be accepted until 4.00pm Friday prior to the Show.

All other fleeces to be in by Thursday 9.00am prior to the Show.

This page is sponsored by
Andy & Kim Higgins
"Boobera", Cunnamulla

Awards: The Society's Sashes and Cards for all Champion and Reserve Championships.

Judging Commences 9.00am Friday, prior to Show.

- Unless indicated to the contrary on the entry form it will be assumed that the wool is a donation to the Society.
- Exhibitors must own the sheep from which the wool is taken. Fleece must be skirted unless it is for the commercial section. No bellies, locks or stained wool to be included in classes for Fleece Wool, and not to be more than 12 months' growth.
- We need exhibitors to inform us if their fleeces are grown on black or red country or if there are any pairs. Each entry must have the exhibitors name on it or it cannot be accepted for Judging.
- Individual fleeces from pairs are not eligible for Championships or Trophies.

Points in the Wool Court are awarded as follows: First 3 points, Second 2 points and Third 1 point.

Should a tie eventuate, further points will be allocated as follows:

Champion 2 points and Reserve Champion 1 point.

Each Fleece Eligible for Entry in One Class Only.

All fleeces, unless otherwise stated, shall be judged on the following points:

Trueness to Type	10 points	Conformity to Length	10 points
Soundness	10 points	Handle	8 points
Colour and / or Bloom	6 points	Character and Style	10 points
Density	6 points	Evenness	10 points
Clean Fleece Weight	30 points		
Total points awarded			100 points

For pairs the total is out of 120 points with 20 points awarded for the matching pairs.

The Maximum of 30 points Clean Fleece Weight is awarded to the following weights and yield of skirted fleece:

YIELD	WEIGHT KG
Fine Merino Ewe or Wether	6.81 kg – 74%
Fine Merino Ram	8.63 kg – 70%
Medium Merino Ewe or Wether	8.17 kg – 74%
Medium Merino Ram	9.99 kg – 70%
Strong Merino Ewe or Wether	8.85 kg – 76%
Strong Merino Ram	10.44 kg – 72%
Fine 18.5 – 20.4, Medium 20.5 – 22.4, Strong 22.5 and Over	

SPECIAL PAROO SHIRE COMPETITION:

2 fleeces from one competitor from Div B and/or Div C with the combined highest dollar value of the fleeces.

1st Trophy donated by Mr N Schmidt, Avondale, Cunnamulla

2nd Trophy donated by Mr and Mrs A and S Schmidt, Baroona, Cunnamulla

DIVISION “A” – Open

Unhoused Ewe and Wether Fleeces

1. One Fleece Of Fine Wool
2. One Fleece Of Medium Wool
3. One Fleece Of Strong Wool

CHAMPION FLEECE DIVISION A

Donated by Jarella Pastoral Company, Hayfield

RESERVE CHAMPION FLEECE DIVISION A

DIVISION “B” – Paroo Shire Black Country

4. One Fleece Of Fine Wool
5. One Fleece Of Medium Wool
6. One Fleece Of Strong Wool

CHAMPION FLEECE DIVISION B

Donated By Palmer Estates

RESERVE CHAMPION FLEECE DIVISION B

DIVISION “C”

Paroo Shire Wool Grown on Mulga Country

7. One Fleece Of Fine Wool
8. One Fleece Of Medium Wool
9. One Fleece Of Strong Wool

CHAMPION RED TIP FLEECE DIVISION C

Trophy donated by Elders, Cunnamulla

RESERVE CHAMPION RED TIP FLEECE DIVISION C

Trophy Donated by Palmer Estates, Cunnamulla

GRAND CHAMPION FLEECE FROM DIVISION B AND C

Trophy Donated By Elders, Cunnamulla

RESERVE GRAND CHAMPION FLEECE DIVISION B AND C

DIVISION “D” – Stud Ram Fleeces

10. One Fleece Of Fine Wool
11. One Fleece Of Medium Wool
12. One Fleece Of Strong Wool

CHAMPION OPEN RAM FLEECE

Trophy Donated By Victoria Downs Stud, Morven

RESERVE CHAMPION OPEN RAM FLEECE

DIVISION “E” – Stud Ewe Fleeces

- 13. One Fleece Of Fine Wool
- 14. One Fleece Of Medium Wool
- 15. One Fleece Of Strong Wool

CHAMPION STUD EWE FLEECE

Trophy Donated By Rodwells a Ruralco Business.

RESERVE CHAMPION STUD EWE FLEECE.

GRAND CHAMPION STUD FLEECE OF THE SHOW

Trophy Donated By Rodwells a Ruralco Business

RESERVE GRAND CHAMPION STUD FLEECE OF THE SHOW

Trophy Donated by Rodwells a Ruralco Business

DIVISION “F” – Paroo Shire, Weaner Fleeces

- 16. One Weaner Fleece Strong, Medium, Or Fine Wool. Trophy Donated by Wallen Pastoral Company
- 17. Best Commercial Fleece - not skirted
- 18. Child's Pet Fleece - no entry fee. Cash prizes 1st \$8.00, 2nd \$5.00, 3rd \$3.00

CHAMPIONSHIPS

Champion Fine Wool Fleece of the Paroo Shire

Donated by AWN

Reserve Champion Fine Wool Fleece of the Paroo Shire

Champion Medium Wool Fleece of the Paroo Shire

Trophy Donated By Schute Bell

Reserve Champion Medium Wool Fleece of the Paroo Shire

Champion Strong Wool Fleece of the Paroo Shire

Reserve Champion Strong Wool Fleece of the Paroo Shire

Grand Champion Fleece of the Show

Trophy Donated By Landmark Cunnamulla

Reserve Grand Champion Fleece of the Show

Trophy donated by Wilgunya Merino Stud, Dirranbandi

SECTION 7 – Sheep Dog Trials

Tuesday 21st May to Thursday 23rd May 2019.

Venue: Cunnamulla Showgrounds, Dog Trial Arena, Mitchell Highway.

Stewards: James Clark, Andrew Gardiner and Jesse Moody

Entries Close: Tuesday 22nd May 2019.

Post or email entries to: James Clark, Pabra, Cunnamulla Q 4490

Email: editorial@warregowatchman.com.au

Enquires: Phone 07 4655 4829

Nomination Fees to Accompany Entry Forms

Cheques to be made payable to: Cunnamulla & District Show Society Inc

Better still, direct deposit to: Cunnamulla & District Show Society Inc.

BSB 084 539 Account No. 508 617 757

(Include reference such as SmithDogTrialNoms so we can track payment)

THE COMMITTEE REQUESTS DOG FAECES BE PICKED UP & DISPOSED OF THOUGHTFULLY.

OTHER EVENTS ARE TO FOLLOW IN THE GROUNDS & CONCERNS HAVE BEEN RAISED
FROM PREVIOUS YEARS.

These trials will be conducted under the rules of the Queensland Working Sheep Dog Association Inc. (QWSDAI). All dogs are to be nominated with Official Prefix & Registration number.

Open, Novice and Improver Trials to be run together, starting at approximately 7am Tuesday morning. Start times for other days about 7am unless advised otherwise.

Encourage Trial to commence on completion of the other three trials.

Judge for all trials: TBA

Camping At Showgrounds \$10 Per Night

Dog trials will be completed before the two-day Cunnamulla show starting Saturday 25th May.

Open Trial (Nom. Fee \$13)

1st Prize \$200.00 Sash & Trophy
2nd Prize \$120.00 Sash & Trophy
3rd Prize \$ 80.00 Sash & Trophy
4th Prize \$ 40.00 Sash & Trophy
5th Prize \$ 25.00 Sash & Trophy
6th Prize \$20.00 Sash & Trophy

Improver Trial (Nom. Fee \$11)

1st Prize \$120.00 Sash & Trophy
2nd Prize \$ 90.00 Sash & Trophy
3rd Prize \$ 60.00 Sash & Trophy
4th Prize \$40.00 Sash & Trophy
5th Prize \$ 20.00 Sash & Trophy
6th Prize \$10.00 Sash & Trophy

Novice Trial (Nom. Fee \$11)

1st Prize \$120.00 Sash & Trophy
2nd Prize \$ 90.00 Sash & Trophy
3rd Prize \$ 60.00 Sash & Trophy
4th Prize \$ 40.00 Sash & Trophy
5th Prize \$20.00 Sash & Trophy
6th Prize \$10.00 Sash & Trophy

Encourage Trial (Nom. Fee \$9)

1st Prize \$ 50.00 Sash & Trophy
2nd Prize \$ 30.00 Sash & Trophy
3rd Prize \$ 20.00 Sash & Trophy

SECTIONS 8 TO 13 – Horticulture

Horticulture Committee:

Committee Stewards: Janis Schmidt (07) 46 551 282

Horticulture Committee: Ruby Gamble, Sally Schmidt, Kim Higgins,
Jane Bignell, Linda Wharton, Julie Hawker and Kate Barden.

This page is sponsored by
Hatchman Petroleum
Cunnamulla QLD 4490

GENERAL CONDITIONS OF ENTRY:

- Entries for the Horticultural Sections will be received at the A.R. Taylor Pavilion from 8am -12 p.m. On Friday of show week. NO LATE ENTRIES WILL BE ACCEPTED. Judges not to enter the pavilion prior to commencement of judging.
- JUDGING will commence at 1.00pm SHARP.
- Entry Fees: \$1 for Sections 8 to 12; \$1 for Section 13 (children's floral art)
- Entry fees to be paid when exhibits presented for entry. Entry tickets must be attached to exhibit before handing to stewards.
- The judge has the power to remove any exhibit to the class to which he/she considers it is better suited.
- Children may choose to enter OPEN classes or their own age group classes, they may not enter both.

Award Cards: 1st, 2nd & 3rd placing

Cash Awards: 1st Prize ONLY.

Trophies: For individual classes where stated.

There will be no cash or second prize awarded in classes carrying a trophy.

Point Scores: will be available Saturday afternoon. Points will be allocated as follows:

1st: 3 points, 2nd: 2 points, 3rd: 1 point. Points are eligible for the "Taylor Pavilion Special Trophy".

Dismantling of Exhibits: Section 8 - 13 will be dismantled at 4pm on Saturday. Exhibits not for sale, must be signed.

Exhibits for Sections 8, 9 & 10 must be grown in the Paroo and Bulloo Shires.

All trophies to be at the show grounds by show day. Trophies will be distributed between 3pm & 4pm on the Saturday of the Show. Prize money to be collected from the Secretary's Box.

ANN MEURANT MEMORIAL TROPHY

Theme for 2019: "Cunnamulla: Outback Destination"

Nomination Fee: \$1.00 (to pay for the winner's name on the Honour Board).

Prize: \$100 cash.

Note: The Board remains the property of the Horticulture Section.

An artistic entry of a horticultural nature, with the emphasis on visual impact. It could be a large display or as simple as a posy. The Society's Champion sash will be awarded. 3 points awarded to the winner in the class.

SPECIAL TAYLOR PAVILION TROPHY (VALUED AT \$100)

Has been donated for presentation to the individual person; whom by their unaided and meritorious effort has gained most points in the Taylor Pavilion. Points Awarded: 1st: 3 points, 2nd: 2 points and 3rd: 1 point.

To be Eligible, exhibitors must enter 3 sections of Horticulture - Sections 8, 9, 10, 11 & 12.

In addition, exhibitors must also enter 4 sections of Handicrafts - Sections 15, 16, 17, 18, 19, 20, 21 & 22

*but not necessarily win a prize in each section.

Forms are available from Stewards for compilation of points. Completed forms to be handed to the Chief Steward by 12 noon on Saturday. School Children are eligible to compete for this trophy. Trophy Donated By Cunnamulla Show Society. Runner-Up Trophy for the Exhibitor gaining Second highest points is Donated by Ashley's sports-n-all.

THE ALICE DUNSDON ROSE SPECTACULAR

For any exhibit featuring roses chosen from any Section in Horticulture or the Ann Meurant Memorial Trophy. The exhibit must feature roses. No additional points will be awarded. Donated by the Dunsdon Family.

SECTION 8 – Fruit

For General Conditions of Entry, Please refer to front of Horticulture Section.

Permissible to wash and polish fruit. Judges to cut one item in each entry when judging. Exhibits will be sold by auction on the last day of the Show unless the exhibitor states otherwise to the Stewards when entering the exhibit.

1. Plate Of Four Navel Oranges.
2. Plate Of Four Oranges. (Other Than Navel)
3. Plate Of Four Grapefruit. (Any Variety)
4. Plate Of Four Lemons. Trophy Donated By Jill Hall
5. Plate Of Four Bush Lemons.
6. Plate Of Four Mandarins. (Any Variety)
7. Plate Of Four Cumquats. (Any Variety)
8. Plate Of Four Lemonades
9. One Watermelon. (Any Variety)
10. Collection Of Citrus. (Two Only Specimens Of Each Type)
11. Any Other Fruit Not In Schedule
12. Any Other Citrus. (Four)

MOST OUTSTANDING EXHIBIT

Trophy donated by Kim Higgins

MOST POINTS IN THIS SECTION

Trophy kindly donated by PSC Community Development

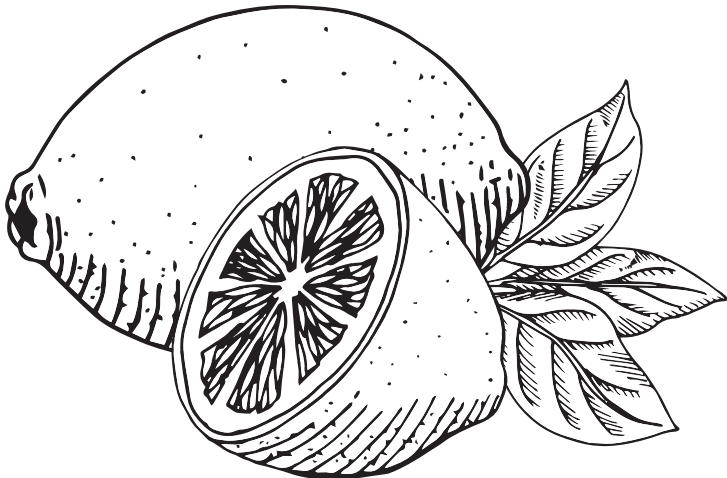

SECTION 9 – Produce

For General Conditions of Entry please refer to front of Horticultural Section.
Judge to cut root vegetables, one item for each entry.

Exhibits will be sold by auction on the last day of the Show unless the exhibitor state otherwise to the Stewards when entering the exhibits.

All vegetables to be untrimmed (unless otherwise specified).

1. Plate Of Four (4) Onions.
2. One Dozen Hen Eggs.
3. One Head Of Cabbage.
4. Silver Beet, Four Complete Stalks.
5. One Head Of Lettuce.
6. One Bundle Of Four (4) Radish.
7. One bundle of four (4) Eschallots.
8. Four (4) Only Tomatoes.
9. Four (4) Only Tomatoes. (Any other variety)
10. Four (4) Only Tomatoes, Green.
11. Four (4) Only Tomatoes, Green. (Any other variety)
12. Four (4) Only Beetroot. (8cm of green top to be left on)
13. Four (4) Only Turnips. (8cm of green top to be left on)
14. One head of Broccoli.
15. Four (4) Only Carrots. (8cm of green top to be left on)
16. One plate Beans, Six (6) Only. (Any variety)
17. One plate Scaloppini (Button Squash), Four (4) Only.
18. One Pie Melon.
19. One Pumpkin, Queensland Blue.
20. Collection of Pumpkins, Judged for quality and variety.
21. One Pumpkin. (Any variety other than Queensland Blue)
22. One Squash. (Any variety)
23. One Only Red Capsicum.
24. One Only Green Capsicum.
25. One Variety Of Herbs.
26. Collection of Herbs.
27. One Cucumber.
28. Any other variety of produce not in schedule.
29. Any Asian vegetable.
30. Collection of table produce from a home garden. Displayed in a flat container, approx. 5cm deep. List of produce to be included.
31. Collection of table produce, grown by a school age child.

Prize Money: \$10 First, \$5 Second. Donated By Yvonne Webb.

The Society's Champion Sash will also be awarded.

A trophy for the Exhibitor with the most points in this section will also be awarded.

SHEEP DOG TRIALS - ENTRY FORM

☐

Tick if unavailable for First 2 Rounds
(3 Dogs Allowed only in the last 3 Rounds if this is so)

Name: _____ Phone: _____

PREFIX	DOG NAME	REGO No	OPEN \$13.00	IMPROVER \$11.00	NOVICE \$11.00	ENCOURAGE \$9.00	TOTAL
Camping (@ \$10/night)							
Total Entry Fees							

Sheep provided by Jarella Grazing

The committee would like to thank the following sponsors:

- Andrew Gardiner
AG & BD Simpson Livestock Transport
John & Cherry Gardiner
Tom Rosenow
Rick Gardiner
Garry & Jenny Webster
- Warrego Watchman
Andy & Kim Higgins
Mike & Sally Moody
Hatchman Petroleum
Warrego Produce & Steel
John & Rachel Biggs
- Kate Beresford
Andrew O'Brien
Murray & Sandy Eastburn
Warrego Butchery
Peter Clark Landmark
Tim & Margaret Keane

ENTRY FORM

To the Secretary: Subject to the Rules, By Laws and Regulations of your Association and of the Queensland Chamber of Agricultural Societies. I make the following entries for your forthcoming show and declare that all entries in Handicrafts Section are my own effort.

SECTION _____

A SEPARATE ENTRY FORM IF REQUIRED FOR EACH SECTION

CLASS	PARTICULARS OF EXHIBIT	ENTRY FEE
<i>All entries in Handicrafts Section are entirely my own effort</i>		
		TOTAL

For Entry Fees, See Prize Schedule
ENTRY FEES MUST ACCOMPANY THIS ENTRY FORM

Signature of Exhibitor: _____ Date: _____

Postal Address:

Please address all entries to:
Secretary, PO Box 214, Cunnamulla Qld 4490.

SECTION 10 – Cut Flowers

Stewards: Sally Schmidt, Jane Bignell, Kim Higgins, Janis Schmidt, Kate Barden and Julie Hawker.

Special Conditions Of Entry:

- A collection is judged for freshness, quality and at least three (3) varieties
 - All entries must be from gardens in the Paroo and/or Bulloo Shires
1. Individual Bloom Of Chrysanthemum.
 2. Three Cuts Of Chrysanthemum, Distinct Varieties. (3 Flowers On Each Cut)
 3. Collection of Chrysanthemums. (Read Definition) Trophy Donated By Patrice O'Sullivan.
 4. Receptacle or Vase of Chrysanthemums. (One Colour, One Variety)
 5. Collection Of Miniature Chrysanthemums.
 6. Rose, Individual Bloom. Trophy Donated By Mrs. Paula Haig.
 7. Receptacle or Vase of Roses. (One Colour, One Variety). Trophy Donated by Susie McKinnen
 8. Collection of Roses. (Read Definition) Trophy Donated By Kim Higgins.
 9. Receptacle Or Vase Of Floribunda Roses.
 10. Spray or Head of Roses. (Any Number Of Flowers). Trophy Donated By Cunnamulla Pharmacy.
 11. Three Roses From Tight Bud Showing Colour, Medium To Full Bloom. (One Colour, One Variety But Not Necessarily On One Stem)
 12. Individual Miniature Rose Bloom.
 13. Receptacle Or Vase Of Miniature Roses. (One Colour, One Variety). Trophy Donated By Sally Schmidt
 14. Collection Of Miniature Roses.
 15. Spray or Head of Miniature Roses. (Any Number of Flowers)
 16. Three Miniature Roses From Tight Bud Showing Colour To Medium To Full Bloom.
 17. Cut From A Flowering Shrub.
 18. One Only Hibiscus Flower.
 19. One Only Gerbera.
 20. One Cut From A Native Tree Or Shrub, No More Than 30cm In Height.
 21. Bloom From A Native Tree Or Shrub.
 22. Collection Of Flowers In A Bottle.
 23. Carnation, Single Bloom. Trophy Donated By Cunnamulla Pharmacy.
 24. Collection of Carnations. Trophy Donated By N J Thompson, True Value Hardware Pty Ltd
 25. Geranium, Single Head, No Foliage.
 26. Collection Of Geraniums, No Foliage. (Must Be Mixed Colours)
 27. One Variety Of Flower Not In Schedule.
 28. Receptacle or Vase One Variety Not In Schedule. (Four Or More Blooms)
 29. One Single Spike. eg. Gladioli.
 30. Cut From A Flowering Creeper.
 31. Cut From A Bougainvillea, No More Than One (1) Metre In Height

A Trophy & Sash for Champion Bloom of the Show (chosen from Section 10), has been donated by Jane Bignell.

Trophy & Sash for Most Successful Exhibitor.

Trophy in Memory of Heather McLaren has been donated by Bill Sommerfield.

SECTION 11 – Floral Art

Steward: Kathy Webster

For General Condition of entry, please refer to front of the Horticulture Section.

- To be eligible for judging, exhibits MUST be delivered to the pavilion between 8.00am & 12.00pm on the Friday of Show week.
- Exhibitors in this Section will be admitted to the Pavilion 15 minutes before judging commences to correct the staging of exhibits. Judging will commence at 1.00pm on the Friday before the show. No late entries will be accepted.
- Containers (Clearly marked) and accessories entered under owner's risk.
- Fresh flowers used in this division must be grown in the prescribed areas but not necessarily by the Exhibitor. Plastic flowers are ineligible.
- A bowl is a round vessel, its width greater than its height.
- Leaves, foliage, berries, fruit, vegetables, nuts, etc. are floral art material and may be used unless stated otherwise. Accessories may be used to assist the artistic display.
- A novice entrant is one who has not won three or more first prizes in the Floral Art section of any show. A Novice is eligible to enter the open.
- All exhibits must be movable even after staging unless otherwise stated.
- If the judge does not consider any entry worthy of a placing in any section, no prize will be awarded.
- All entries must be from the Paroo and/or Bulloo Shires.

NOTE: Fresh material to be used unless otherwise stated.

NOVICE CLASSES

1. Arrangement in Autumn Colours. Trophy Donated by Jane Bourke.
2. Making The Most of Three (3) Cut Flowers. Trophy 'In Memory of Mrs. C. Brandon' donated by a family member.
3. An Arrangement in a Small Vase. Trophy Donated by Show Society.
4. Flowers from My Garden. Trophy Donated by Jill Hall.
5. Go Native, Using Local Native Species.
A Trophy for the Exhibit Gaining the Most Points in this section donated by Jane Bourke.

OPEN CLASSES

6. An Arrangement On or In Basket Ware. A Trophy donated by Warrego Produce & Steel.
7. Informal Arrangement. Trophy donated by Janis Schmidt.
8. Futuristic Flowers, Pertaining To the theme "150 Years of Cunnamulla", Some Live Material Required. Trophy donated by Paula Haig.
9. Men Only. An Arrangement Of Your Choice. Restricted to Males Only. Trophy donated by Cunnamulla Pharmacy.
10. Making The Most Of One (1) Flower, any foliage, accessories accepted. Trophy donated by Country Wear.
11. An Arrangement Using Foliage Only.
12. Oriental Influence. Trophy donated by Warrego Produce & Steel.
13. Natural untreated wood and succulents.
14. Wild Bush Beauty. Using a selection of dried or fresh (No Bought) materials. Trophy donated by Kim Higgins
15. Sweet Rosie O'Grady. An Arrangement Featuring Roses. Trophy donated by Janis Schmidt
16. Arrangement for a Dining Table. Not to exceed 25cm By 25cm Wide.

SECTION 12 – Pot Plants

Steward: Ruby Gamble (Ph: 4655 1279)

Special Conditions of Entry:

- Pots must be of a moderate size to be handled by one lady. The Head Steward reserves the right to turn away exhibits that are too large.
 - Pot Plants must have been grown for at least three (3) months by the owner.
 - All Pot Plants entrants must complete a 'Biosecurity Form' before entries are accepted.
1. One variety of coleus. Trophy Donated by Jones Green Grocery.
 2. One creeper or twining plant in a pot. Trophy Donated by Cunnamulla & District Show Society
 3. One Zygocactus (Crab Cactus). Trophy Donated by Janis Schmidt.
 4. One Ivy Geranium.
 5. One plant, in flower, in a pot. Trophy Donated by Rene Fagan.
 6. One Pothos, grown in water or soil.
 7. One variety of Fern. Trophy Donated by Babs Maddox.
 8. One variety of potted plant not already stated in the schedule.
 9. If four (4) or more of one variety are entered in this class, judge or chief steward has authority to create an extra class, to which prize money and cards will be awarded.
 10. One type of succulent or cactus grown in a pot.
 11. Hanging Basket. Trophy Donated by Rene Fagan.
 12. Collection of plants growing in a container of a size which can easily be handled by one lady.
 13. Collection of herbs in a pot.
 14. One Geranium.

A Trophy and Sash has been donated by Ruby Gamble for the
Most Successful Exhibitor in this section.

A Sash will be awarded for Most Outstanding Pot Plant.



SECTION 13 – Children's Floral Art

This page is sponsored by
Shaun & Kat Fagan
"Ungamillia"

For General Condition Of Entry, Please Refer To Front Of The Horticulture Section.

Special Conditions Of Entry

- A vase is a vessel higher than it is wide.
- Child's name must be pasted on bottom of each receptacle.
- First, Second and Third sashes will be awarded in this section.

GROUP "A" – 5 Years And Under

1. Decorative Saucer, damp sand must be fully covered by any or all flowers, foliage or berries. Edge to be covered. Trophy Donated by Jill Keane.
2. Decorated Mud Pie, on a plate no larger than a bread and butter plate.
Trophy Donated by Cunnamulla Newsagency.
3. Miniature Garden, arranged in a soup plate, need not be growing.
Trophy Donated By Margaret Keane.

A Trophy for Most Successful Exhibitor in this class donated by
Churches of Christ Kindergarten & Early Childhood Centre.

GROUP "B" – 8 Years And Under

4. Miniature Garden, container up to 20cm in diameter, need not be growing. Show Theme "Cunnamulla: Outback Destination". Donated By Paroo Shire Council Youth Programs.
5. Animal, made from fruits, vegetables or plants. Accessories may be used.
Trophy Donated By Debbie Dunsdon
6. Dried Arrangement must be locally collected material.
Trophy Donated By Kat Fagan.
7. Autumn Basket – not higher than 30cm. Flower and Foliage only.
Trophy Donated By Lorna Thompson

A Trophy for Most Successful Exhibitor in this group has been donated by
Cunnamulla Newsagency

GROUP "C" – 9 YEARS AND UNDER 13 YEARS

8. Animal – "One you expect to find locally".
Trophy Donated by Paroo Shire Youth Programs
9. Mother's Day Arrangement, using some live plant material.
Trophy Donated By Kath Ashley.
10. Picture It with Wool must include foliage. Trophy Donated By Jill Keane.
11. Teen Scene Arrangement, boldness in design, must include some live plant material. Trophy Donated By Lorna Thompson.

A Trophy has been donated by Margaret Keane for the Most Outstanding Exhibit in section 13.

SECTION 14 – School Work

Each school is invited to create a display for the show.

Must Be the Work of the CHILDREN

The Theme for 2019 is

“Cunnamulla: Outback Destination”

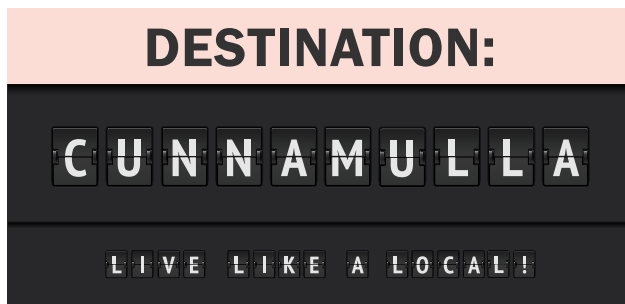

Each display will be given a total amount of points out of a possible 100.

Criteria for Judging:

Overall Presentation – 20 points

Authenticity – 20 points

Relevance to Theme – 20 points

Creativity – 20 points

Art and Craft Content – 20 points

Individual School Entries Criteria for Entry

1. Must Be the Work of the Children
2. Must be on A4 page,
3. One entry per child, to be submitted to the Secretary Friday before the Show.

Art Work - Prep, Year 1 & Year 2.

Handwriting - Year 3 & Year 4.

Story Writing (max 200 words) - Year 5, Year 6 & Year 7.

Story Writing (min 200 words) - Year 8, Year 9 & Year 10.

Each year level will be awarded a 1st, 2nd & 3rd Certificate.

Contact Show Secretary for more information.

SECTION 15 TO 22 – Handicrafts

Steward: Mary Haig

Handicrafts Committee: Jan Gorrie, Mary Haig, Stephanie Mills,
Maureen O'Brien, Jo Haig & Dawn Cook

1st Prize is \$5.00 unless otherwise stated.

- All care will be taken with exhibits. The Committee is not responsible for any breakages or losses.
- No entry will be accepted in any section of Handicrafts if it has been displayed at a previous Show of the Society.
- **Children may choose to enter OPEN classes or their own age group classes, they may not enter both.**
- Please note entry dates and reception centre's at head of each section. Entries in Sections 15 - 22 will close Friday 24th May 2019 at 12 noon.
- Entries in the Handicraft section must be the genuine work of the competitor and must be entered in the name of that individual. If stewards are given cause to believe this condition is not complied with, all entries from that competitor will be withdrawn from the exhibition and competition. In the event of trophies having been awarded to that competitor, these will automatically revert to the second place getter.
- In the event of 4 or more articles of the same type or make entered into a class of "Not specified in Schedule", a separate class may be made. This will be at the stewards' discretion and applies to all sections of the Handicrafts.
- The Show Society will not be made responsible for exhibitors wishing to offer their work for sale. Exhibits will be dismantled at 4pm Saturday and articles may be collected then.

Trophies & Prize Money:

Points awarded: 1st: 3 points, 2nd: 2 points and 3rd: 1 point.

Trophies and prize money will be distributed from 4pm on Saturday of the Show.

There will be no cash or second prize awarded in classes carrying a trophy.

SPECIAL TROPHIES

- Trophies will not be awarded unless the winner scores a minimum of 5 points.
- THOMPSON FAMILY TROPHY for boy or girl gaining most points in the Horticulture and Handicraft sections and score a minimum of 5 points and must include one First Award. Exhibitor to add up their own points and hand into the show secretary by 12pm on show day.
- ETHEL LAND MEMORIAL TROPHY donated by Fran Brownhalls for Most Outstanding Exhibit, Section 17, 18, 19 and 21 to be decided by the Chair person and 2 Stewards of the Handicrafts sections.
- FRANK & NORMA THOMPSON MEMORIAL TROPHY (Individual Trophy Valued At \$100.00). Trophy to be awarded to artistic display of Handicraft articles judged on quality, variety and aesthetic appeal.
- Each exhibitor to have 5 individual CLASSES from the eligible Handicrafts Sections, 15, 16, 17, 18, 19, 21 & 22.
- Limited accessories may be used to achieve the desirable artistic effect.
- Each display will be accompanied by a listing of articles entered, Section and class.
- Exhibit to use no more than 75cm shelf space.
- Points will be awarded for presentation.
- Entry cards must be collected from the Stewards on the Friday of Show Week.
- Displays must be completed and in place by 12 noon Friday.
- Entries may be exhibited the following year at the local show in their relevant classes.
- A note must be attached to the articles for judging purposes, stipulating that the article was exhibited in the previous year "FRANK & NORMA THOMPSON MEMORIAL TROPHY". Nomination Fee: \$2.00.

SECTION 15 – Art

Steward: Rene Fagan, Ph 0488 551 481.

All entries must be the bona-fide work of the artist. Prizes as stated.

Entry Fee: \$1.00 Adults & Children

CONDITIONS

- All exhibits to be presented no later than 12pm on the Friday of Show Week for judging that day.
- Country exhibitors may leave entries at the Secretary prior to this day.
- All work is to be presented for hanging and framed where applicable.
- Name, section and class are to be attached to back of entries. No names on front of work.
- Original work only is to be submitted. Copies will be disqualified.
- Art works which have previously won prizes in this show are not eligible.
- Exhibitors are responsible for safe packaging of own entries.
- Entries to be picked up at 4pm on Show Day

Awards: The Society's Champion Ribbon & prize of \$20 cash will be awarded for the Most Outstanding Exhibit in Section 1 - Adults.

SECTION 1 - Adults

Entry Fee: \$1.00 Prize Money: First \$20 & Second \$10

1. Drawing - any medium.
2. Painting - any medium.
3. 3 Dimensional - any medium.
4. Other Art Work - any medium.

SECTION 2 - Children

Entrant must be under 18 years. Entrants age must be stated on each piece.

Not more than 3 entries per class per child.

Entry Fee: \$1.00 Prize Money: First \$10 & Second \$5 (in each school group)

PRE SCHOOL YEARS

- a) Drawing b) Painting c) 3 Dimensional d) Other Art Work - any medium

PRIMARY SCHOOL YEARS

- a) Drawing b) Painting c) 3 Dimensional d) Other Art Work - any medium

SECONDARY SCHOOL YEARS

- a) Drawing b) Painting c) 3 Dimensional d) Other Art Work - any medium

THE PAROO SHIRE COUNCIL SPECIAL ART COMPETITION

SECTION 3 Open - Art Work - any medium

Entry Fee: \$1.00. Prize Money: First \$100.00, Second \$60.00 & Third \$40.00

Please Note: This is a Special Section and Art Works entered here cannot be entered elsewhere. These Art Works must be framed for hanging or suitably presented for the display.

SECTION 16 – Photography

Steward: Stephanie Mills (Ph: 4655 1222)

Entry Fee: \$1 per entry Prizes: First - \$10.00 & Second - \$5.00.

This page is sponsored by
Hughy & Tannas Godfrey
'Barrygowan', Cunnamulla

Prizes donated by Eddie Mills, IGA Cunnamulla.

- All entries must be delivered to IGA Mills & Sons to Stephanie Mills by close of business Monday 20th of May.
- No exhibits previously displayed at a show of the Society will be accepted.
- Prints must be no larger than 30cm x 25cm or 12"x 10" & mounted with the margin no wider than 40mm. No photos in frames or under glass will be accepted.
- No exhibit will be eligible to compete in more than one class. All entries must be the bona-fide work of the exhibitor.
- In judging exhibits, points will be awarded for colour, harmony, composition, choice of subject and general interest with additional points for diversity of subject matter.

BLACK & WHITE

1. Any Subject

COLOUR

1. Landscape or Waterscape.
2. People Study/Portraits.
3. Animal Study.
4. Any subject taken within Paroo or Bulloo Shires.
5. Weather aspect—Sunrise, Sunset, clouds etc.
6. Botany
7. Action Shot.
8. Child Study.
9. Any other Subject.

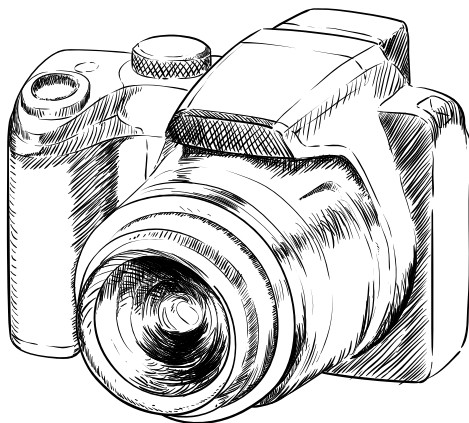

JUVENILE PHOTOGRAPHY

1. Senior 13 - 17 years. Any subject.
2. Junior under 13 years. Any subject.

TROPHIES

Best Exhibit, from classes 1, 2 & 8. Donated by Stephanie Mills.

Best Exhibit, from classes 3, 6 & 7. Donated by Stephanie Mills.

Best Exhibit, from classes 4 & 5, donated by Stephanie Mills.

Most Points Gained in this Section, donated by Stephanie Mills Gallery.

Senior Juvenile Trophy, donated by Cunnamulla Show Society.

Junior Juvenile, donated by Cunnamulla Show Society

Most Outstanding Exhibit, from all classes, will be awarded the Sash and Card plus a cash prize of \$15.00

SECTION 17 – Needle & Fancywork

Stewards: Maureen O'Brien

Entry Fee: \$1.00

- To be eligible for judging, exhibits must be delivered to the pavilion stewards no later than 12 Noon Friday of show week, when the pavilion will be closed for judging.
 - Prior to this date, entries with entry forms may be left with the secretary.
 - Attached to each entry must be a slip showing name of exhibitor, section, division and class, in addition to entry form.
 - All entries are to be the bona fide work of the exhibitor. Each exhibit is eligible to compete in one class only.
 - No exhibit will be eligible which has previously been displayed at the Society's Show.
1. Hand Embroidery.
 2. Machine Made Article - by school age child.
 3. Hand Needle Work - by school age child.
 4. Article in Patchwork.
 5. Patchwork Quilt - commercially quilted.
 6. Article In Quilted Patchwork - quilting to be done by exhibitor.
 7. Child's Outfit - machine made, may be embroidered.
 8. Dress Hanger - adults, most attractive.
 9. Dress Hanger - children, most Attractive.
 10. Any Other Article Of Hand Needlework - not specified.
 11. Any Other Article Of Machine Needlework - not specified. eg. Machine, embroidery, cut thread work.
 12. Picture in Long Stitch. Trophy Donated By Linda Thompson.
 13. Cushion Cover - any other type. Trophy Donated By Pat Athorn
 14. Novice Patchwork - made of any material. Trophy Donated by Judy Stewart.
 15. Any Article of Needlework - made by a senior citizen, may be laundered.
Trophy Donated By Linda Thompson.
 16. Best Dressed Doll - to be entered in the name of the person who dressed the doll, not the owner.
 17. Piece of Tapestry - may be mounted or made up.
 18. Soft Toy or Set Of Toys. Trophy Donated By Wendy Luetchford.
 19. Machine Made Outfit Or Garment - must be laundered or dry cleaned.
Trophy Donated By Linda Thompson
 20. Cross Stitch - adults, any article.
 21. Cross Stitch - school age child, any article.
 22. Any Article Using Wool - may be embroidery, appliqué, sewing, etc.
 23. Item in Applique.
 24. Item in Tatting

SECTION 18 – Knitting & Crochet

Stewards: Jan Gorrie, Dawn Cook and

Jackie Osborne.

Entry Fee: \$1.00

- A NOVICE is an exhibitor who has not won a previous first prize.
- To be eligible for judging exhibits must be delivered to the pavilion stewards by 12 noon Friday when the pavilion will be closed for judging. Prior to this date, entries may be left with the Secretary.
- Attached to each entry must be a slip showing name of exhibitor, section and class of entry, in addition to entry form.
- All entries to be the bona-fide work of the exhibitor and must not be laundered. Each exhibit is eligible for competition in one class only, and no exhibit is eligible which has previously been displayed at this Society's Show.

KNITTING (All classes to be hand knitted unless otherwise stated)

1. Any Knitted Garment - Novice
2. Garment Or Set In Knitting - for Child up to 12 Months.
3. Garment Or Set In Knitting - for Child 1 to 5 Years
4. Pullover or Cardigan - machine knitted bands allowed.
5. Man's or Ladies Vest
6. Knitted Toy or set of Toys
7. Any Knitted Outfit - for knitted toy or doll.
8. Knitted Garment - laundered or dry cleaned
9. Knitted Tea Cosy - unlined
10. Any Article in Knitting - not specified in any other class.
11. Any Article in Knitting - by Senior Citizen, may be laundered.
12. Hand Knitted Rug - Open Class. Trophy Donated By Margaret Bushell.
13. Any Other Article –Trophy Donated by Dianne O'Brien
14. Shawl
15. Knitted Kits
16. Knitted Coathangers
17. Knitted Hand Towels
18. Knitted Scarves
19. Knitted Beanie and Scarf Set – Trophy Donated by Dianne O'Brien

TROPHIES

Children eligible for the Thompson Family Trophy may count points in this section.

A \$15.00 cash prize will be awarded for the Best Work.

Trophy donated by Show Society for Most Points Gained in Classes 1-15.

CROCHET

20. Crochet Wool Rug. Trophy Donated By Babs Maddox.
21. Any Other Article in Crochet - in wool or blend, not specified in any other class.
22. Article in Crochets Cotton - any gauge.
Nanna Land Trophy Donated by Betty Land and Chrissie Higgins
23. Adult's Crochet Garment in Wool or Blend. Trophy Donated By Fay Cooney
24. Any Crochet Garment in Cotton - may be laundered
25. Crochet Tea Cosy
26. Crochet Toy
27. Any Article in Crochet - by a Senior in cotton.
28. Any Article in Knitting or Crochet in Pure Wool. Proof that pure wool has been used will be required. If hand spun wool is used in article, it need not necessarily have been spun by the exhibitor.
29. Any Article with a Crocheted Edge in Fine Cotton
30. Any Article in Knitting Cotton
31. Any Article in Wool
32. Crochet Table Centre
33. Crochet Dressing Table Set
34. Child's Crochet Garment or Set - in Wool Or Blend
35. Adult's Crochet Garment - in Wool Or Blend
36. Crochet Garment Or Article
37. Any Article with Edge in Fine Cotton
38. Any Other Article, not listed – Trophy Donated by Dianne O'Brien
39. Crochet Coat Hangers
40. Crochet Hand Towels
41. Crochet Scarves
42. Crochet Beanie & Scarf Set – Trophy Donated by Dianne O'Brien
43. Any Handmade Item of Lace Making

Trophy donated by Show Society for Most Points Gained in Classes 16 - 34.

A trophy donated for the Most Points Gained in Section 18 Ann Duff Memorial Trophy.

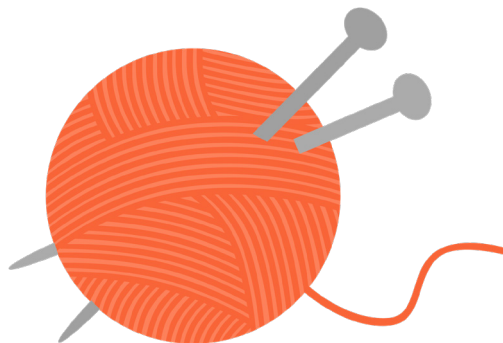

SECTION 19 – Cookery

Stewards: Marlene Manktelow & Wendy Leutchford

Entry Fee: \$1.00

This page is sponsored by
Warrego Riverside
Tourist Park

- To be eligible for judging, exhibits must be delivered to the Taylor Pavilion by 12 noon Friday of Show Week.
 - Entries in this section, other than Classes 6, 7, 8, 9, 10, 17 and 20 will be sold by public auction.
 - Where stated classes must contain required number of items.
 - Attached to each entry must be a slip showing name of exhibitor, section, division and class.
 - No Packet Cakes unless specified
-
1. Plate of Plain Scones (4).
 2. Plate of Pumpkin Scones (4).
 3. Fruit and Nut Roll or Loaf.
 4. Iced Carrot Cake. Trophy donated by Jan Gorrie.
 5. Plate of Four Small Cakes - all one mixture.
 6. Home Made Biscuits (4) - any variety, need only be one mixture. Trophy donated by Eulo Queen Hotel.
 7. Un-iced Fruit Cake. Trophy donated by Rene Fagan.
 8. Novelty Birthday Cake for Child - not necessarily fruit cake, not to be fondant icing, to be judged on novelty decoration only. Amateurs only. Trophy donated by Margaret Bushell.
 9. Iced Novelty Cake. Open, to be judged for icing only. An imaginative creation in shape and design. Trophy donated by Jan Gorrie.
 10. Iced Fruit Cake for Novice only. (A novice is one who has not won 3 or more first prizes in the iced cake section in any show.) White or coloured, judged for icing only. Trophy donated by Cosette Dunsdon.
 11. Any Type of Cake Made by a Male.
 12. Chocolate Cake - to be iced on top, any shape. Trophy donated by Chrissie Higgins.
 13. Plate of Four Mars Bar Slice - slices
 14. Plate of Four Slices - Chocolate
 15. Four Muffins - any variety. Trophy donated by Marg Koop.
 16. Any Type of Cake - not already listed.
 17. Any Yeast Product - bread, buns etc.
 18. Boiled Fruit Cake (Un-iced) - not for sale. Trophy donated by Janelle Jackson
 19. Plate of Shortbread - four triangular wedges.
 20. Plate of Jam Drops (4).
 21. Plate of (4) Slice – any variety.
 22. Tea Cake.
 23. Plate of Anzac Biscuits (4).
 24. Cheesecake – any variety (4 slices).

SECTION 20 – Juvenile Cookery

Entry Fee: \$1.00

Each entry must be made from a separate mixture. Packet cakes will be accepted

10 Years & Under

1. Plate of Anzac Biscuits (4). Trophy donated by Maureen O'Brien
2. Plain Butter Cake. Trophy donated by Poss Peskett
3. Plate of Jam Drop Biscuits (4). Trophy donated by Susan Higgins
4. Plate of Patty Cakes - iced (4). Trophy donated by Liz Land
5. Plate of Pikelets (4). Trophy donated by Rene Fagan
6. Plate of Plain Biscuits (4). Trophy donated by Kathy Webster
7. Birthday Butter Cake – using butter icing. Judged on icing only, to be completed by child.
\$10.00 Cash Prize. Donated by Nola Barlow

11 Years - 15 Years

8. Plate of Anzac Biscuits (4). Trophy donated by Mary Haig
9. Plain Butter Cake. Trophy Donated by Victoria Haig
10. Plate of Jam Drop Biscuits (4). Trophy donated by Yvonne Brain
11. Plate of Patty Cakes - iced (4). Trophy donated by Jacki Osborne
12. Plate of Pikelets (4). Trophy donated by Mary Haig
13. Plate of Plain Biscuits (4).
14. Plain Butter Cake - with icing. Trophy Donated by Rhi Newsham
15. Decorated Butter Cake – using butter icing. Judged on icing only. Trophy Donated by Nola Barlow.



SECTION 21 — Preserves Etc.

Steward: Mary Haig

Entry Fee: \$1.00

- To be eligible for judging, exhibits must be delivered to the Taylor Pavilion by 12 noon Friday of Show Week.
 - No identifiable marks are to be on lids of jars.
 - Attached to each entry must be a slip showing name of exhibitor, section and class. Each exhibit is eligible for competition in one class only. All jars of jam etc must be screw topped, with typewritten or printed label.
 - Exhibitors requiring the return of exhibits are requested to advise the stewards when their exhibits are lodged, otherwise they will be sold with the produce
1. One Jar of Marmalade.
 2. One Jar of Tomato Jam.
 3. One Jar of Jam - any variety not specified.
 4. One Jar of Fig Jam.
 5. One Jar of Dried Apricot Jam.
 6. One Jar of Fruit Butter/Cheese - e.g. Lemon, Lime, Apricot. Trophy Donated By Lorna Thompson
 7. Bottle Relish - any kind.
 8. Bottle of Mustard Pickles.
 9. Jar of Pickled Onions.
 10. One Bottle Vinegar Pickles - any variety, e.g. Beetroot, Cucumber, Capsicum, Zucchini.
 11. One Jar of Chutney - any variety.
 12. One Jar of Sauce - any other variety.
 13. Salad Dressing.
 14. Black Sauce.
 15. Sweet Sauce.
 16. Vinaigrette Salad Dressing.

A Trophy in Memory of Mrs Joyce Macmaw, has been donated for the
Most Successful Exhibitor in Section 21.

A Trophy in Memory of Mrs Lyn Parsons, has been donated for Most Points in Cookery
(Section 19) & Preserves (Section 21) Donated By John Parsons & Family.

HATCHMAN PETROLEUM



30 Railway Street, Cunnamulla, QLD

Phone: (07) 4655 1261

Call Neil and Lyn today for all your

Bulk Fuels and Oils

SECTION 22 – Craft Work

Steward: Judy Stewart

Entry Fee: \$1.00

- To be eligible for judging, exhibits must be delivered to the Taylor Pavilion by 12 noon Friday of Show Week.
- NOTE: Children to state age on entry form.
- A senior citizen is anybody 50 years and over.

This page is sponsored by
Moody Grazing Co
'Abbadoad'

SECTION A - Adults

1. Leatherwork - any article from leather
2. Woodwork - any article made from all timber
3. Item of Jewellery - any medium may be used
4. Any Craft Article - made by a senior citizen, soft materials. Trophy Donated By TP & IM Fagan.
5. Any Craft Article - made by a senior citizen, hard materials.
6. Article, Original Design by Exhibitor - any medium. Trophy Donated By Carmel Jensen.
7. Wall Hanging - any material or method. Trophy Donated By TP & IM Fagan.
8. Any craft article using paper as the base medium - accessories may be used (eg. Scrapbooking, Origami, Toile, Card Making). Trophy Donated by Judy Stewart.
9. Article made from combination materials
10. Any article containing ceramics
11. Article made from recycled materials - any medium may be used
12. Sample of Calligraphy. Trophy Donated by Rene Fagan
13. Any article not specified in schedule.

SECTION B - Children

1. Leatherwork - any article made from leather
2. Woodwork / Metalwork
3. Other craft from soft materials
4. Other craft from hard materials
5. Sample of Calligraphy - Trophy Donated by Rene Fagan
6. Any article not specified in the schedule
7. Play dough creations - accessories may be used
 - a. 5 - 6 years
 - b. 4 years and under

Trophy for each age group donated by John and Jo Woodcroft

Trophy for Most Outstanding Exhibit, donated by Jo Haig.

Trophy for Best Article, Boy or Girl 10 - 14 Years -

Donated by Cunnamulla Show Society.

SECTION 23 – Lego Construction

Steward: Ruth Finney

Entry Fee: \$3.00

- To be eligible for judging, exhibits must be delivered to the Taylor Pavilion by 12 noon Friday of Show Week.
- Lego and similar building blocks will be accepted
- NOTE: Children to state age on entry form.

1. Duplo – 1 ½ - 5 Years. Best Exhibit prize - 2nd & 3rd Sponsored by D & R Finney
2. Lego Themes – Junior 6-10 years. Best Exhibit prize - 2nd & 3rd Sponsored by Ashley Sports n All
3. Lego Themes - Senior 11 years & over. Best Exhibit prize - 2nd & 3rd Sponsored by Ashley Sports n All
4. Show Theme – Junior – 6 - 10 years. Theme “Cunnamulla: Outback Destination” – Own Creation
Best Exhibit prize - 2nd & 3rd Sponsored by Ashley Sports n All
5. Show Theme – Senior 11 years & over. Theme “Cunnamulla: Outback Destination” – Own Creation
Best Exhibit prize - 2nd & 3rd Sponsored by Ashley Sports n All
6. Lego Displays – Open. Over 1000 pieces.
Best Exhibit prize \$30 Lego Voucher, Prize for 2nd & 3rd. Sponsored by Ashley Sports n All

All LEGO Vouchers will be redeemable from Ashley Sports n All (only)



Outdoor Sports Store

Phone: (07) 4655 2691

28/30-32 Jane Street Cunnamulla QLD 4490

Baby Show

Nomination Fee: \$2.00 (nominate on the day)

The Baby Show will start at 10.00am

Saturday 25th May 2019 in the Indoor Pavilion.

Categories:

Newborn to 6 Months

6 Months to 12 Months

12 Months to 18 Months

18 Months to 2 Years

2 Years to 3 Years

Mr Teen

Miss Teen

GRAND CHAMPION

"Baby" of the Show



SECTION 24 – Motor Bikes

Stewards: Jason Palmer, Ph: 0427 554 871 & Ronie-Marie Simpson

GYMKHANA EVENT

Starts at 12.30pm Saturday 25th May 2019

Rules:

- All registrations must be made before 12:15pm to allow a 12:30pm start.
- All motorbikes must remain turned off, stationary and in the designated pit area when not in the current event.
- All children under 12 years must be accompanied by an adult.
- All riders must wear protective clothing (long sleeved shirt, jeans, helmet, boots etc) otherwise riders cannot compete.
- Only 1 bike may be nominated per event
- No four wheelers are allowed to compete.
- All riders ride at their own risk.

EVENTS:

Under 8's	9 - 12's	13 - 16's	Ladies	Opens
Bending	Bending	Bending	Bending	Bending
Figure 8	Figure 8	Figure 8	Figure 8	Figure 8
Barrel Race	Barrel Race	Barrel Race	Barrel Race	Barrel Race
Short Circuit	Short Circuit	Short Circuit	Short Circuit	Short Circuit
Bang & Go Back	Bang & Go Back	Bang & Go Back	Bang & Go Back	Bang & Go Back
Flag Race	Flag Race	Flag Race	Flag Race	Flag Race
				Rescue Race
				Drag Race



See you at the Gidgee Bean Cafe!

49 Jane St, Cunnamulla

Phone: (07) 4655 1287

Find us on Facebook @GidgeeBeanCafe



- Eat in or Takeaway •
- Beautiful Montville Coffee •
- Delicious Fresh Food •

Gidgee Bean Cafe

@Cunnamulla



ACCOMMODATION CUNNAMULLA

Fully self-contained

Tim & Jenny New

Overnight / Weekly Rates

Email: timjenny@bigpond.com

Affordable

Clean & Comfortable

Phone: 0417 074 937 / 0428 153 797

NOTES